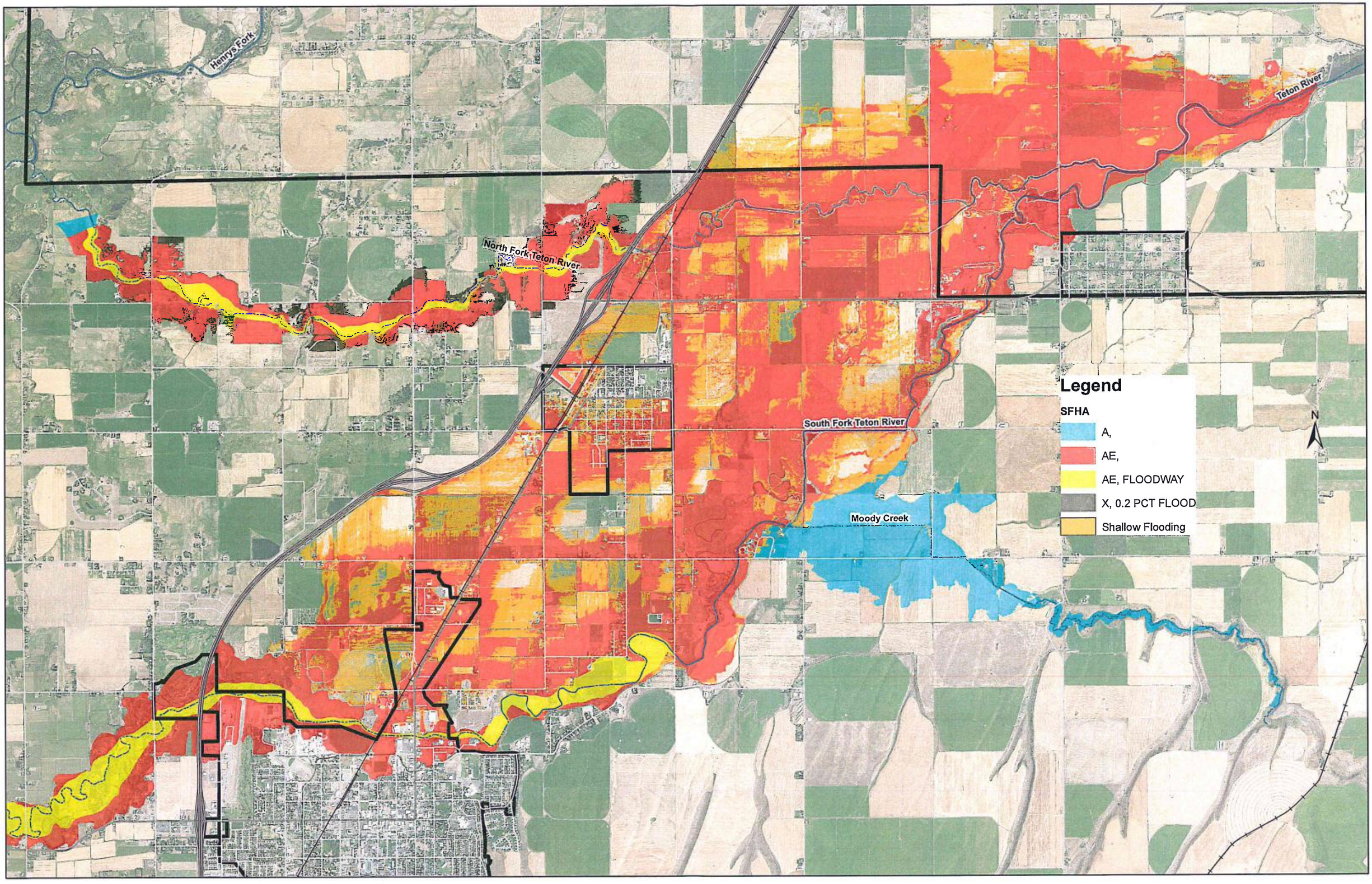
Henry's Fork
North Fork Teton River
South Fork Teton River
Teton River
Moody Creek
Legend
SFHA
A,
AE,
AE, FLOODWAY
X, 0.2 PCT FLOOD
Shallow Flooding
N